# AFS-AI25034

Prime

**Alibaug, Maharashtra, India**

4 BHK | 4 Baths | 12 Guests





+91 8469548000 | letsplan@all4season.com | www.afsvillas.com

# USPs

Key highlights will be shared at the time of booking.


+91 8469548000 | letsplan@all4season.com | www.afsvillas.com

# Description



Located right on the sands of Thal Beach and surrounded by coconut groves, this elegant 3-bedroom villa exudes quiet, old-world sophistication and timeless French-inspired charm. As part of the Signature Series, the newly renovated home features earthy, softly lit interiors and large sunlit spaces that create an ambiance both luxurious and homely. A sea-facing verandah and expansive manicured lawns lead directly to the shore, where the sound of waves and birdsong provide an instant sense of calm. Whether you are hosting an intimate brunch or enjoying a quiet sunset by the water, the seamless indoor-outdoor layout is designed for effortless relaxation. Perfectly crafted for families and small groups, this coastal sanctuary invites you to simply arrive, settle in, and experience unmatched tranquility.


+91 8469548000 | letsplan@all4season.com | www.afsvillas.com

# Amenities



- Air-conditioning (Bedroom & Living Room)
- Alcohol Allowed in Room
- Basic Toiletries (Soap, Shampoo, etc.)
- Children Friendly
- Elder / Senior Citizen Friendly
- Generator / Power Backup
- High-Speed Wi-Fi / Internet
- Picnic Area
- Refrigerator
- Secured Parking / Valet Parking
- Smoking Allowed
- Towels and Linens


+91 8469548000 | letsplan@all4season.com | www.afsvillas.com

# Gallery







+91 8469548000 | letsplan@all4season.com | www.afsvillas.com

# Gallery







+91 8469548000 | letsplan@all4season.com | www.afsvillas.com

# Gallery







+91 8469548000 | letsplan@all4season.com | www.afsvillas.com

# Gallery

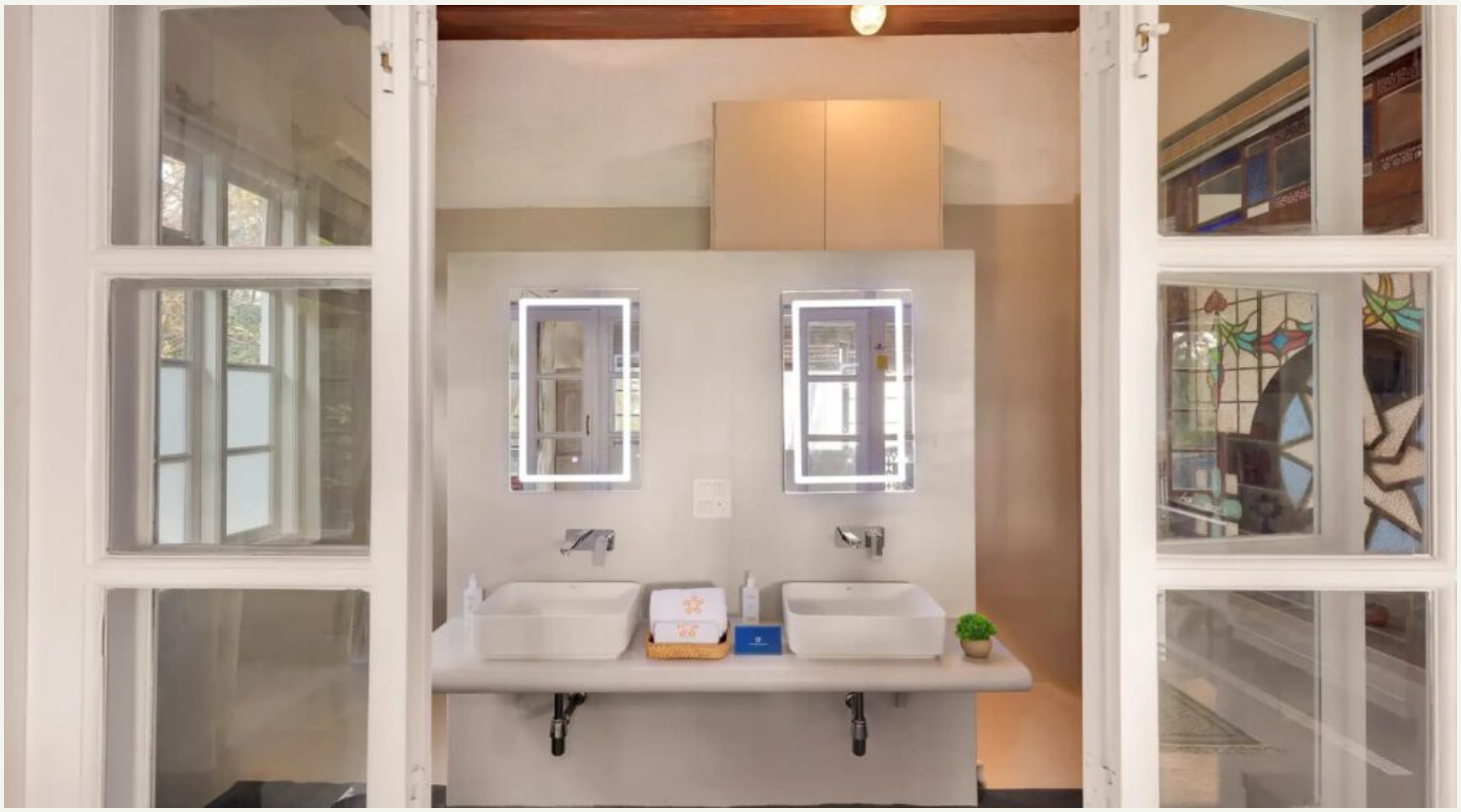





+91 8469548000 | letsplan@all4season.com | www.afsvillas.com

# Gallery







+91 8469548000 | letsplan@all4season.com | www.afsvillas.com

# Gallery







+91 8469548000 | letsplan@all4season.com | www.afsvillas.com

# Gallery

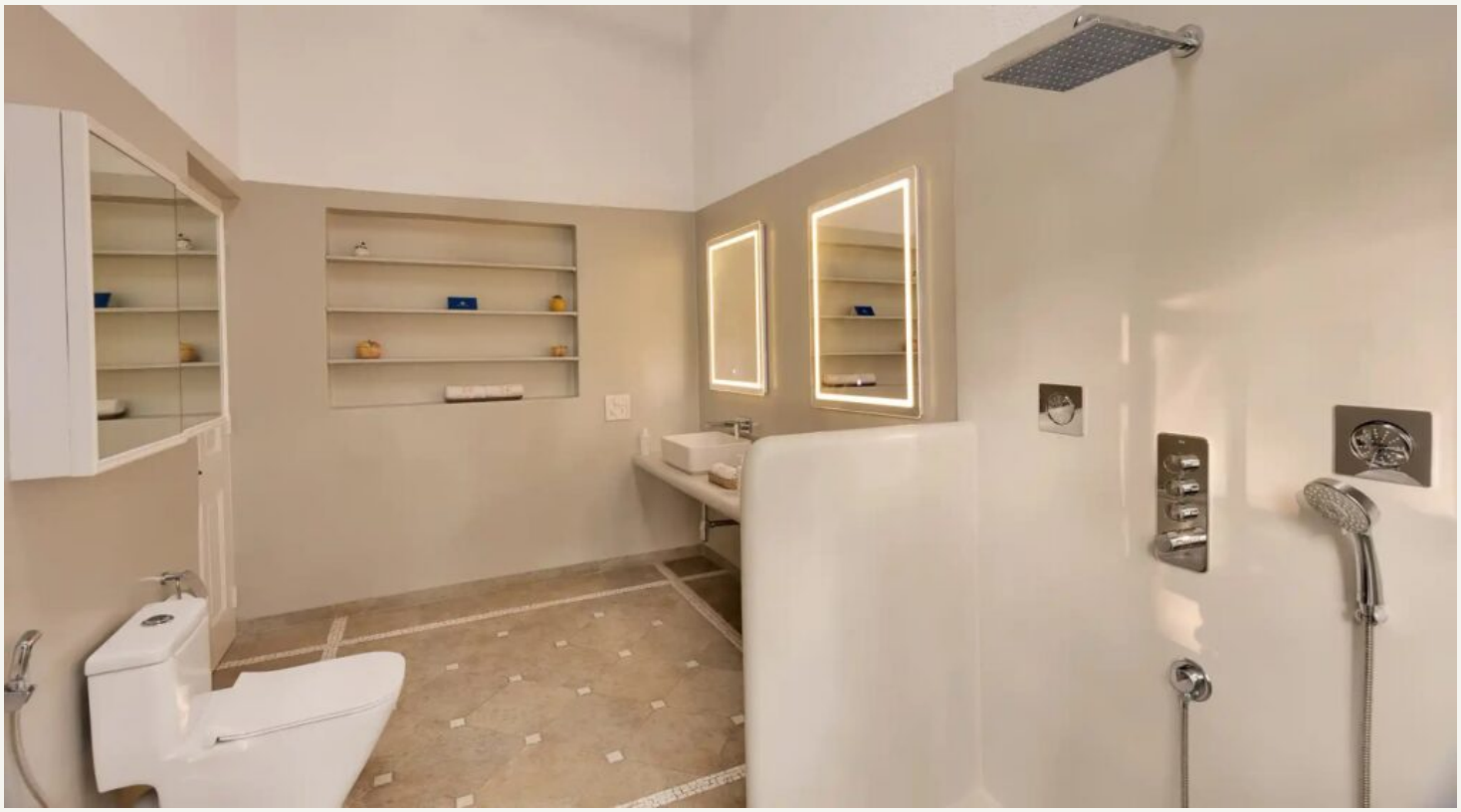





+91 8469548000 | letsplan@all4season.com | www.afsvillas.com

# Gallery

AFS Villas







+91 8469548000 | letsplan@all4season.com | www.afsvillas.com

# Gallery







+91 8469548000 | letsplan@all4season.com | www.afsvillas.com

# Gallery







+91 8469548000 | letsplan@all4season.com | www.afsvillas.com

# Gallery







+91 8469548000 | letsplan@all4season.com | www.afsvillas.com

# Gallery







+91 8469548000 | letsplan@all4season.com | www.afsvillas.com

# Gallery







+91 8469548000 | letsplan@all4season.com | www.afsvillas.com

# Gallery







+91 8469548000 | letsplan@all4season.com | www.afsvillas.com

# Gallery



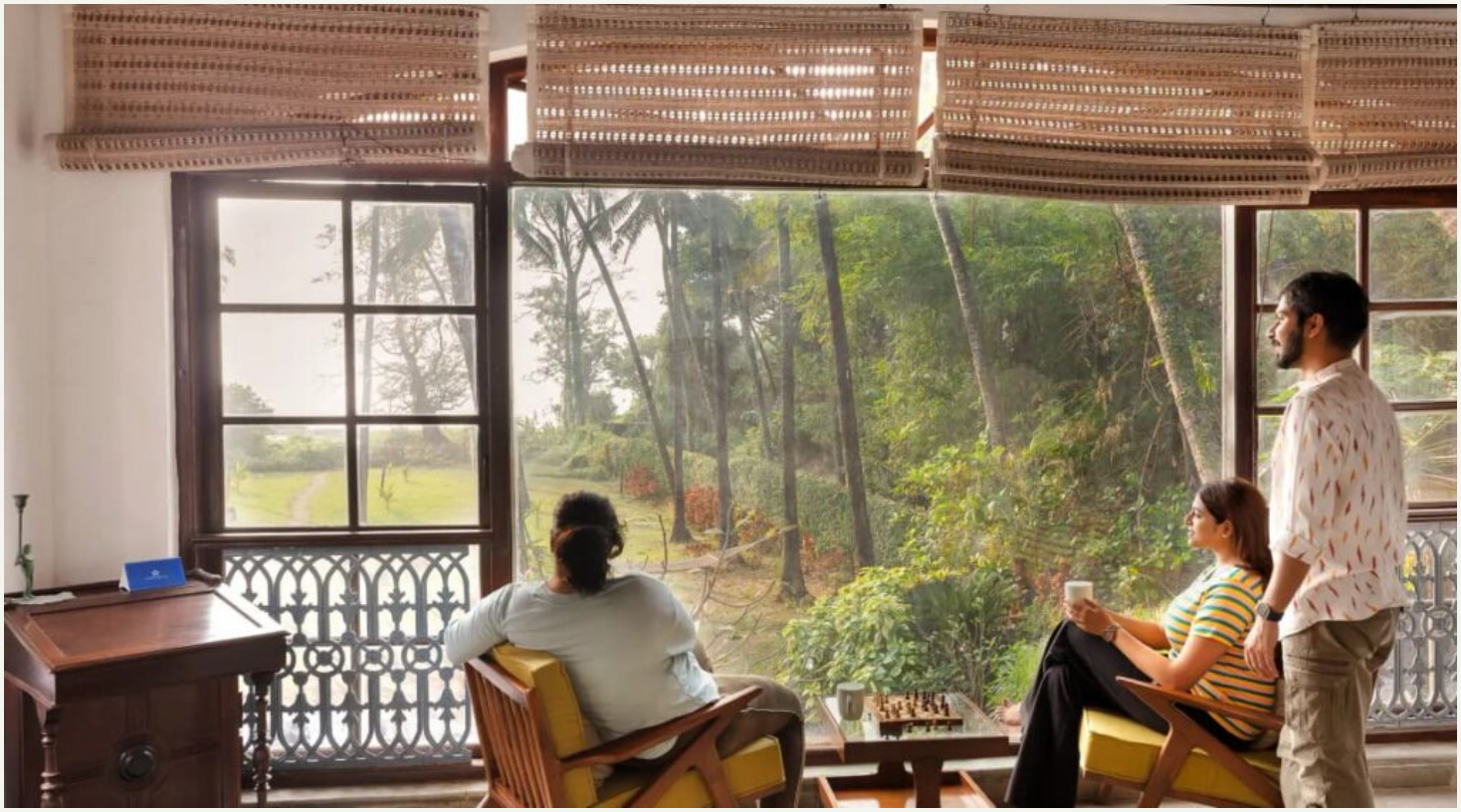



+91 8469548000 | letsplan@all4season.com | www.afsvillas.com

# Gallery







+91 8469548000 | letsplan@all4season.com | www.afsvillas.com

# Gallery







+91 8469548000 | letsplan@all4season.com | www.afsvillas.com

# Gallery







+91 8469548000 | letsplan@all4season.com | www.afsvillas.com

# Gallery







+91 8469548000 | letsplan@all4season.com | www.afsvillas.com

# Gallery







+91 8469548000 | letsplan@all4season.com | www.afsvillas.com

# Meals & Dining



Meals at Villa are prepared by an on-call chef, offering freshly cooked dining experiences at your convenience. Guests are requested to share any special requirements at least 72 hours in advance. Meals can be enjoyed at flexible timings and venues within the villa. Please note that charges are separate unless specified in the booking, with additional costs for off-menu or imported items.

# Nearby Locations

| | |
|---|---|
| Navi Mumbai Intl. Airport | 76.5 km |
| Pen Railway Station | 31.6 km |
| Alibaug Bus Stand | 6 km |
| Varsoli Beach | 5.9 km |
| Kolaba Fort | 7.1 km |


+91 8469548000 | letsplan@all4season.com | www.afsvillas.com

# Terms & Conditions

- The road leading up to the homestay may not be concrete.
- Guests are not allowed to access the kitchen except for infants with prior permission.
- Smoking is allowed only in the exterior areas of the villa.
- Alcohol consumption is allowed in designated areas and within limits.
- Do not carry food or drinks in and around the pool area.
- Guests are urged to wear swimming attire and shower before entering the pool.
- Children should always be supervised while in or around the pool.
- Playing with hard balls or objects in the yard is not allowed as it might damage glass walls and property.
- Please be mindful and keep noise to a minimum after 10 PM.
- Loud music and late-night revelry are not permitted.
- Guests cannot invite other guests or day visitors during their stay.
- When golfers are at the course, guests are advised not to make loud noise and must maintain golfing etiquette.
- Walking along the golf course path is allowed only during the stipulated time frame.
- Trespassing into the golf course during playtime and jumping off the black railing is strictly prohibited.
- CCTV cameras are installed in common and exterior areas for guest safety.
- All mobile networks work fairly well here.
- Complimentary Wi-Fi is available; network is subject to availability.
- We do not provide or supply any music or audio systems at the property.


+91 8469548000 | letsplan@all4season.com | www.afsvillas.com

# Terms & Conditions

- Guests are requested to treat the home and its belongings with care.
- Guests are responsible for their personal valuables; management is not liable for loss, theft, or damage.
- Illegal activities, including carrying or consuming drugs/narcotics and firearms/weapons, are strictly prohibited.
- Smoking inside villa rooms is not permitted.
- Guests must carry valid government-approved photo ID proof with address (Aadhar Card, Driving License, or Passport).
- Management reserves the right to refuse booking or request guests to leave in case of inappropriate behaviour or violation of house rules.
- Hosting of events, celebrations, or ceremonies (weddings, pre-weddings, milestones, etc.) requires prior permission from management.
- Additional venue charges, deposits, and event-related fees may apply for special occasions.
- We will assist guests in obtaining necessary compliances for hosting approved events.
- Guests are requested to avoid stepping out or making loud noises after dark for their safety.
- In case of a special event, details must be informed at the time of booking.
- Management reserves the right to report any illegal activity to local authorities.
- Security deposit: ₹5,000 per room (may vary by villa; confirm before booking with the team).


+91 8469548000 | letsplan@all4season.com | www.afsvillas.com

AFS
Villas

# Get In Touch

Ahmedabad: 51, Sardar Patel Nagar,
Behind Navrangpura Tele. Exchange, Opp. Nabard Vihar Flats,
Ellisbridge,Ahmedabad-380 006, Gujarat, India.

Mumbai: B-14 Gundecha Onclave,
Saki Naka, Andheri (E) Mumbai
Maharashtra 400072

letsplan@afsvillas.com | +91 8469548000 | www.afsvilla.com

AFS Villas | ALL 4SEASON | Quista Curating Wellness Journeys