AFS-AI20011

Signature

Alibaug, Maharashtra, India

5 BHK | 5 Baths | 12 Guests



+91 8469548000 | letsplan@all4season.com | www.afsvillas.com

USPs

 Barbecue Grill

 Bonfire

+91 8469548000 | letsplan@all4season.com | www.afsvillas.com

Description



Surrounded by lush greenery and serene coastal charm, this elegant villa offers the perfect blend of luxury and comfort for family getaways. Its soothing beige tones with subtle green accents, high ceilings, and expansive glass doors create a bright, welcoming ambiance that flows effortlessly into the outdoors. Every corner of this spacious five-bedroom home is designed to make you feel at ease, whether you're lounging indoors or soaking up the calm surroundings outside.

+91 8469548000 | letsplan@all4season.com | www.afsvillas.com

Amenities



- Air-conditioning (Bedroom & Living Room)
- Coffee Machine / Kettle
- High-Speed Wi-Fi / Internet
- In-house Spa / Massage Services
- Indoor Games (Board Games, Chess, etc.)
- Music System / Speakers / Surround Sound
- Smart TV / Cable TV / Streaming Platforms
- Towels and Linens
- Wellness Retreat

Gallery





+91 8469548000 | letsplan@all4season.com | www.afsvillas.com

Gallery





+91 8469548000 | letsplan@all4season.com | www.afsvillas.com

Gallery





+91 8469548000 | letsplan@all4season.com | www.afsvillas.com

Gallery





+91 8469548000 | letsplan@all4season.com | www.afsvillas.com

Gallery



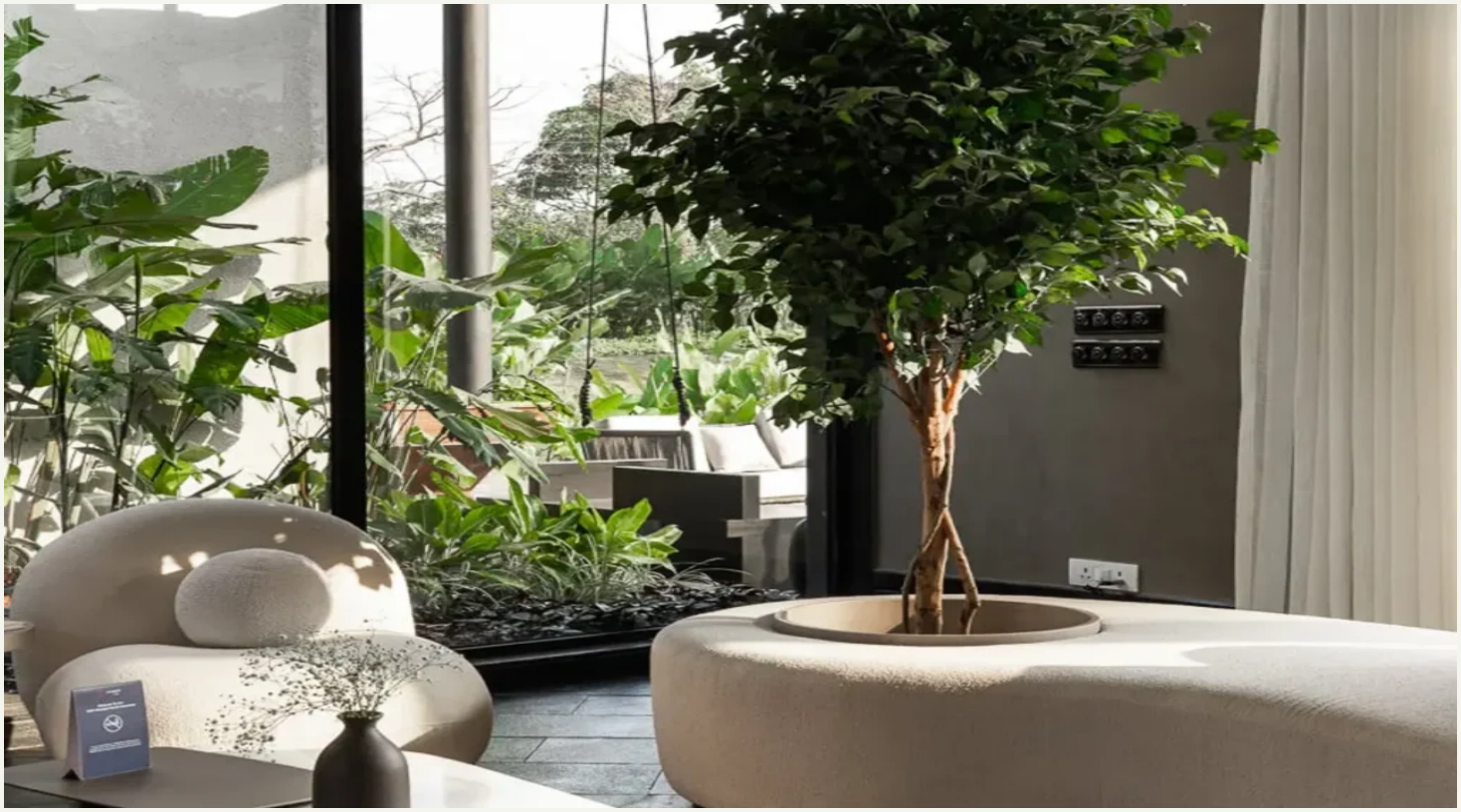

+91 8469548000 | letsplan@all4season.com | www.afsvillas.com

Gallery





+91 8469548000 | letsplan@all4season.com | www.afsvillas.com

Gallery





+91 8469548000 | letsplan@all4season.com | www.afsvillas.com

Gallery





+91 8469548000 | letsplan@all4season.com | www.afsvillas.com

Gallery



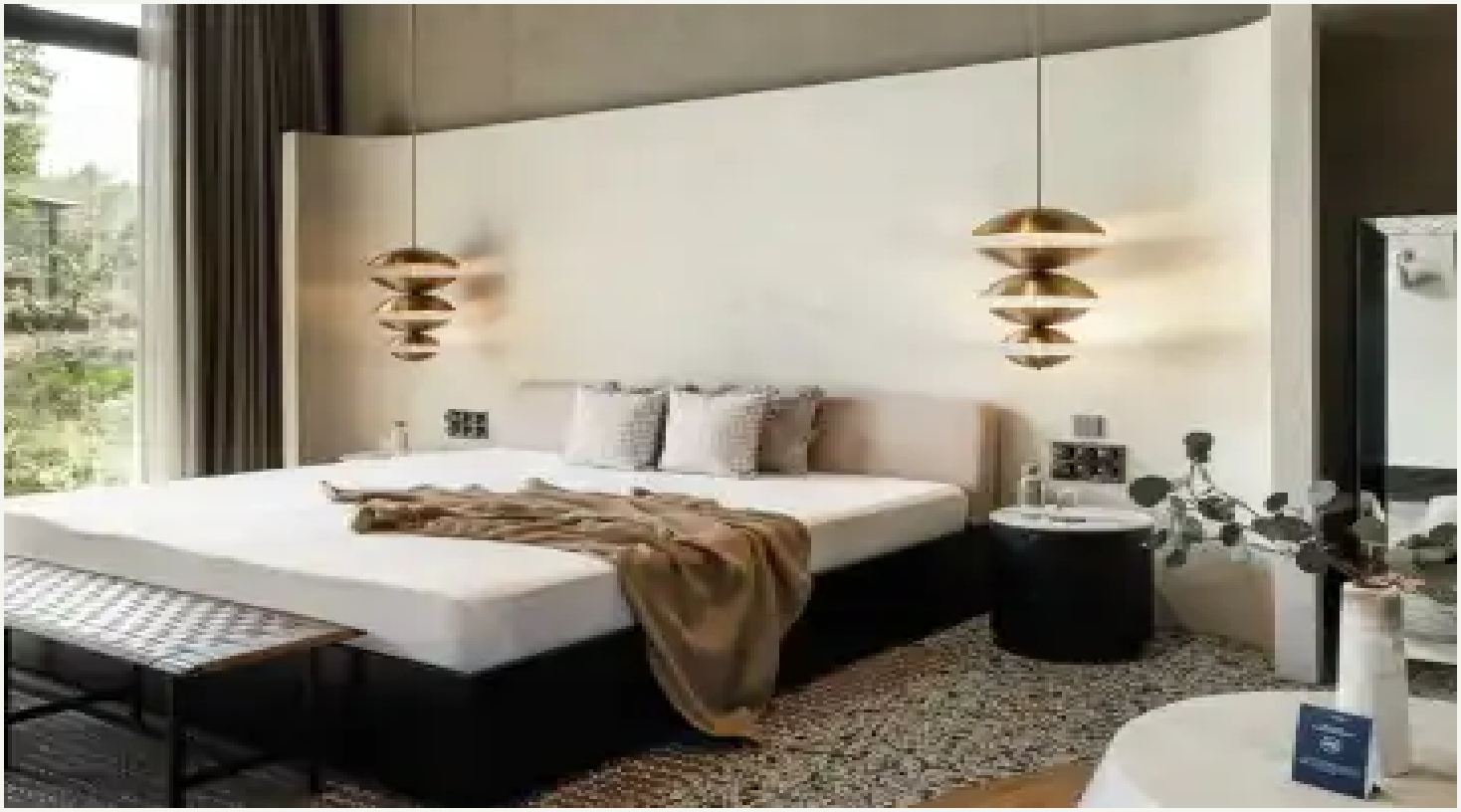

+91 8469548000 | letsplan@all4season.com | www.afsvillas.com

Gallery





+91 8469548000 | letsplan@all4season.com | www.afsvillas.com

Gallery





+91 8469548000 | letsplan@all4season.com | www.afsvillas.com

Gallery





+91 8469548000 | letsplan@all4season.com | www.afsvillas.com

Gallery





+91 8469548000 | letsplan@all4season.com | www.afsvillas.com

Gallery





+91 8469548000 | letsplan@all4season.com | www.afsvillas.com

Gallery





+91 8469548000 | letsplan@all4season.com | www.afsvillas.com

Gallery





+91 8469548000 | letsplan@all4season.com | www.afsvillas.com

Gallery





+91 8469548000 | letsplan@all4season.com | www.afsvillas.com

Gallery





+91 8469548000 | letsplan@all4season.com | www.afsvillas.com

Gallery





+91 8469548000 | letsplan@all4season.com | www.afsvillas.com

Gallery





+91 8469548000 | letsplan@all4season.com | www.afsvillas.com

Gallery



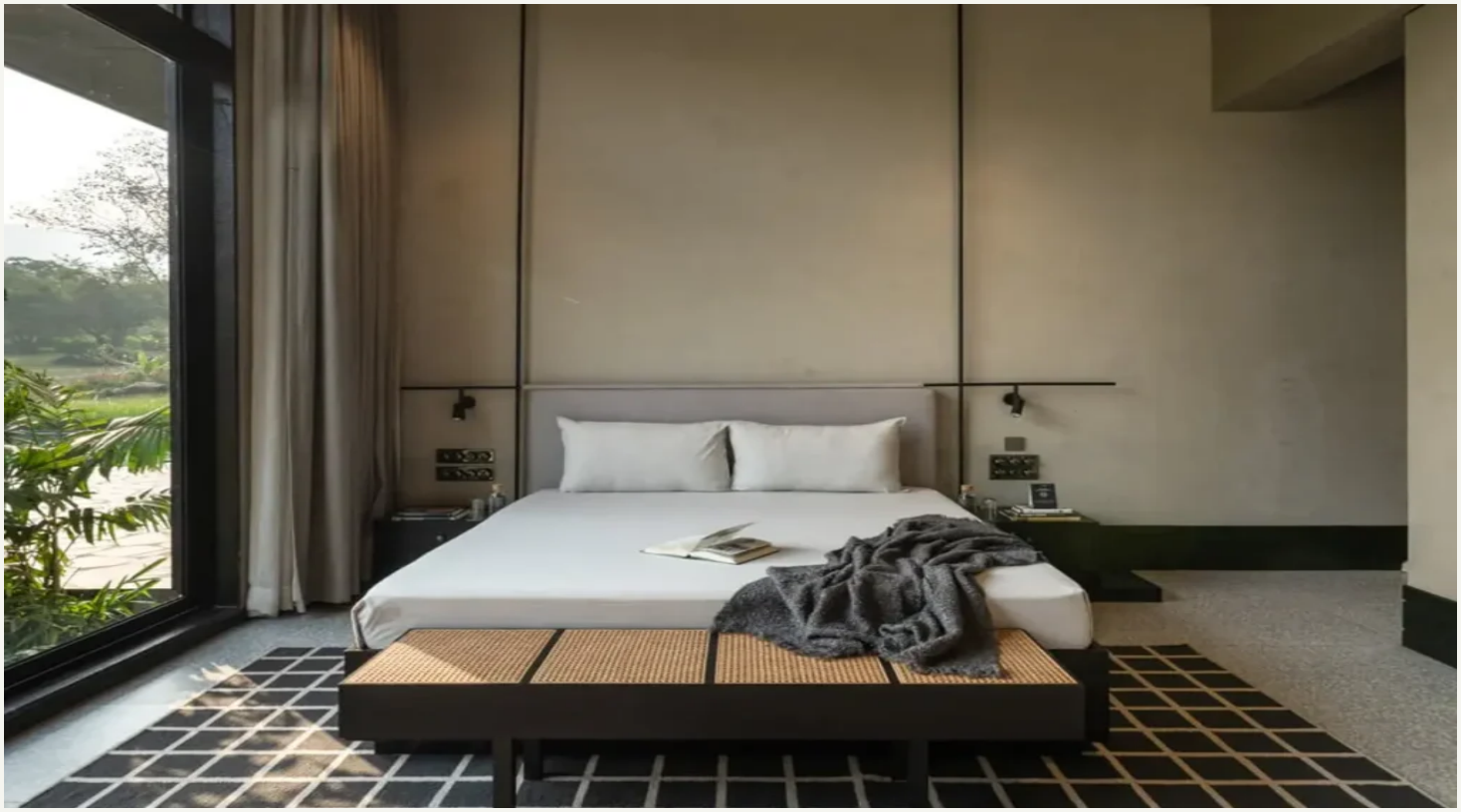

+91 8469548000 | letsplan@all4season.com | www.afsvillas.com

Gallery





+91 8469548000 | letsplan@all4season.com | www.afsvillas.com

Gallery





+91 8469548000 | letsplan@all4season.com | www.afsvillas.com

Gallery





+91 8469548000 | letsplan@all4season.com | www.afsvillas.com

Gallery



+91 8469548000 | letsplan@all4season.com | www.afsvillas.com

Meals & Dining



Meals at Villa are prepared by an on-call chef, offering freshly cooked dining experiences at your convenience. Guests are requested to share any special requirements at least 72 hours in advance. Meals can be enjoyed at flexible timings and venues within the villa. Please note that charges are separate unless specified in the booking, with additional costs for off-menu or imported items.

Nearby Locations

Mumbai Airport (BOM)	73.7 km
Pen railway station	32.8 km
Alibag Bus Stand	13.7 km
Awas Beach	6.4 km
Mandwa Beach	9.8 km
Sagargad Fort	23.1 km

+91 8469548000 | letsplan@all4season.com | www.afsvillas.com

Terms & Conditions

- The road leading up to the homestay may not be concrete.
- Guests are not allowed to access the kitchen except for infants with prior permission.
- Smoking is allowed only in the exterior areas of the villa.
- Alcohol consumption is allowed in designated areas and within limits.
- Do not carry food or drinks in and around the pool area.
- Guests are urged to wear swimming attire and shower before entering the pool.
- Children should always be supervised while in or around the pool.
- Playing with hard balls or objects in the yard is not allowed as it might damage glass walls and property.
- Please be mindful and keep noise to a minimum after 10 PM.
- Loud music and late-night revelry are not permitted.
- Guests cannot invite other guests or day visitors during their stay.
- When golfers are at the course, guests are advised not to make loud noise and must maintain golfing etiquette.
- Walking along the golf course path is allowed only during the stipulated time frame.
- Trespassing into the golf course during playtime and jumping off the black railing is strictly prohibited.
- CCTV cameras are installed in common and exterior areas for guest safety.
- All mobile networks work fairly well here.
- Complimentary Wi-Fi is available; network is subject to availability.
- We do not provide or supply any music or audio systems at the property.

+91 8469548000 | letsplan@all4season.com | www.afsvillas.com

Terms & Conditions

AFS Villas

- Guests are requested to treat the home and its belongings with care.
- Guests are responsible for their personal valuables; management is not liable for loss, theft, or damage.
- Illegal activities, including carrying or consuming drugs/narcotics and firearms/weapons, are strictly prohibited.
- Smoking inside villa rooms is not permitted.
- Guests must carry valid government-approved photo ID proof with address (Aadhar Card, Driving License, or Passport).
- Management reserves the right to refuse booking or request guests to leave in case of inappropriate behaviour or violation of house rules.
- Hosting of events, celebrations, or ceremonies (weddings, pre-weddings, milestones, etc.) requires prior permission from management.
- Additional venue charges, deposits, and event-related fees may apply for special occasions.
- We will assist guests in obtaining necessary compliances for hosting approved events.
- Guests are requested to avoid stepping out or making loud noises after dark for their safety.
- In case of a special event, details must be informed at the time of booking.
- Management reserves the right to report any illegal activity to local authorities.
- Security deposit: ₹5,000 per room (may vary by villa; confirm before booking with the team).

+91 8469548000 | letsplan@all4season.com | www.afsvillas.com

AFS
Villas

Get In Touch

Ahmedabad: 51, Sardar Patel Nagar,
Behind Navrangpura Tele. Exchange, Opp. Nabard Vihar Flats,
Ellisbridge,Ahmedabad-380 006, Gujarat, India.

Mumbai: B-14 Gundecha Onclave,
Saki Naka, Andheri (E) Mumbai
Maharashtra 400072

letsplan@afsvillas.com | +91 8469548000 | www.afsvilla.com

AFS Villas | ALL 4SEASON | Quista Curating Wellness Journeys